

## CONDITIONS OF ENTRY

Landscape works are the personal interpretation of the artist predominantly of the natural world but inclusive of the built environment. Works may be realistic or abstract. The work must be an original signed drawing, painting or of a print-making medium, or a 3D work excluding photography or reproductions; not previously shown with this society, and completed in the past 12 months.

There is a limit of two works per artist. All works must be for sale.

The Judge and Curator will view all entries and their decision on work to be exhibited and prizes awarded will be final. There is no guarantee that all entries will be hung.

The artist warrants that they are the original author of the work. Furthermore, the work does not, to the best of the artist's knowledge, infringe the copyright or moral rights of any third party.

## SUBMISSION OF ENTRY FORM & FEE

Exhibitors are required to complete the application form and submit this with the appropriate fee, to the BDAS office by 4pm on 29 March 2023

### Members \$25 per work, Non-members \$35 per work

Payment of entry fees may be by cash, bank transfer, credit card, or cheque made payable to BDAS and posted to Bowral & District Art Society, PO Box 144, BOWRAL, NSW 2576. There is also a locked box outside the office for entries. Entry fees are non-refundable.

***For payment via bank transfer, please ensure your name is noted on the internet transfer instructions and the date of payment is noted on the entry form.***

**Bank Details:** Westpac Bowral **BSB 032-716 Account No 160102**

## SIZE & FRAMING

- Works must not exceed **1.25 m Width x 1.8 m Height** on outside measurement of frame, and are subject to a maximum weight restriction of 15kg
- All 2D works must either be framed, on a board or on a stretched gallery canvas.
- Works must be suitably prepared for hanging, with 2 D-rings 5-20cm from top of work. D-rings should be clear of wire or cord.
- A label showing: Name of Artist, Title, & Price is to be attached to the back of the work **and duplicated on a label attached by string to hang down below the art work** (for cataloguing purposes).

## SALES & COMMISSION

A commission of 30% will be charged on all work sold. At the completion of the exhibition, the artist will be remitted the balance of the sale, less a further 1.5% EFTPOS surcharge (\*where applicable) within 14 days by bank transfer.

**\*The surcharge is applied to sales made using BDAS EFTPOS/Credit Card Facility**

## ENTRY FORM Wingecarribee Landscape Prize 2023

Name: .....

Email Address: .....

Phone No.....

Member [ ] Non Member [ ] Payment \$ .....

Cash [ ] Cheque [ ] Credit Card [ ] Bank Transfer [ ] Date .....

**TITLE 1 :** .....

Medium.....**Price**.....

**TITLE 2 :** .....

Medium.....**Price**.....

## TAX DECLARATION

I am an hobby artist: YES [ ] NO [ ]

If not, please provide your ABN .....

## CONDITIONS : Please read carefully.

- I have read and agree to abide by all the conditions.
- A label has been attached to the back of the work and duplicated on a second label to hang below the work on a string.
- The work is ready for hanging with D Rings.
- I have filled out the tax declaration.
- My work does not exceed the specified size or weight.
- I have read and accept the Copyright conditions.

*We reserve the right to refuse to accept any work which does not comply with all conditions.*

IN SUBMITTING AN ENTRY I AGREE TO ALL THE ABOVE CONDITIONS

Signed:.....

## COPYRIGHT

- The copyright remains the property of the entrant.
- Artists selected to be exhibited grant to the BDAS a non-exclusive, perpetual, royalty-free copyright licence to reproduce images of their work for the non-commercial purposes of the promotion of the BDAS, of future BDAS exhibitions and art prizes and for the BDAS on-line catalogue and social media platforms.
- No alterations will be made to the image without the artist's consent.
- The Artist will receive credit and be identified as the owner of the work.

## DELIVERY & COLLECTION

- Entrants must arrange for delivery and collection of works at the specified times (see front of entry for details) or by prior delivery to the BDAS Office 1 Short St Bowral during Office Hours
- Any work not collected within 30 days of closure of the exhibition may be disposed of at the discretion of the Committee.

## INSURANCE

BDAS will exercise every care with works submitted, but will not be responsible for the loss of, damage to, or breakage or damage caused by any exhibits in its' custody or for the insurance of exhibits either in transit or on exhibition. Exhibitors may wish to arrange their own insurance.

## BOWRAL ART GALLERY

1 Short Street, BOWRAL

PO Box 144, Bowral NSW, 2576

Phone: (02) 4861 4093

ABN:86 792 964 696

Email: [office@bdasgallery.com](mailto:office@bdasgallery.com)

Website: [www.bdasgallery.com](http://www.bdasgallery.com)

Office hours: Monday to Friday 9am – 4pm

## BOWRAL ART GALLERY

BDAS - BOWRAL & DISTRICT ART SOCIETY Inc.

invites entries for the

# 2023 WINGECARRIBEE PRIZE FOR LANDSCAPE ART

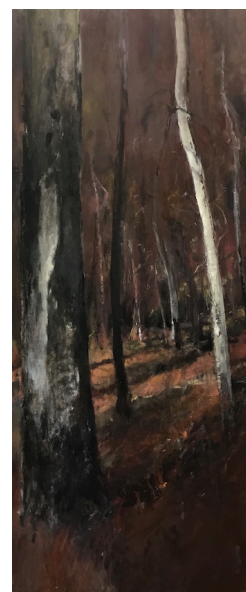

Sponsored by  
Wingecarribee Shire Council

1<sup>st</sup> PRIZE: \$ 3,000

2<sup>ND</sup> PRIZE: \$ 1,500

3<sup>rd</sup> PRIZE: \$ 500

BDAS PEOPLES CHOICE \$200

Judge: Peter Haynes

*2022 Landscape Winner Helen Gauchat – Magenta Light*

### THE EXHIBITION WILL BE OPEN:

8 April to 23 April 10am to 4pm daily

### ENTRY FORM & FEE:

To be received by 4pm on Wednesday 29 March 2023

### Please read the Conditions of Entry carefully.

### WORKS TO BE DELIVERED :

Bowral Art Gallery, 1 Short St, Bowral on  
Wednesday 5 April 10am to 1pm, or by prior arrangement.

### WORKS TO BE REMOVED:

Sunday 23 April 4.15pm to 5pm, or by prior arrangement