

CONDITIONS

SUBMISSION OF APPLICATION FORM & FEE

There is a limit of 2 pieces per artist. Intending exhibitors are required to complete the application form and submit this together with the following information for each work by **8 October, 2010.**

- **A print ready digital image/ photograph or drawing of the piece to be exhibited (Digital images may be used for promotional purposes for the BDAS in the future.)**
- **Materials used and type of construction.**
- **Dimensions.**
- **Time span of installation and any requirements of installation.**
- **Brief general comments about the work (no more than 200 words)**

SELECTION

Sculptural works will need to be of appropriate construction so as to not pose any risk to the safety of the public. The Selection Committee will consider all applications and their decision on works accepted will be final.

SITES

Exhibitors should familiarise themselves if possible with the BDAS site including garden areas and may wish to indicate a preferred location for their exhibit. If exhibitors wish to construct a sculpture for a particular site they are advised to contact the BDAS office by phone on 02 48614093 or email: b.d.a.s@bigpond.com

A plan of the BDAS site with approximate dimensions is included.

INSTALLATION AND REMOVAL FROM SITE

Installation will take place on Sat 23 Oct, 9am – 2pm

Removal will take place on Sun 21 Nov, 9am – 2pm

All exhibitors will be responsible for the transport of their work to and from the BDAS grounds. Exhibitors are responsible for all costs associated with manufacture, freight, installation, and insurance of the works. BDAS will supply Public Liability Insurance cover for the works.

Exhibiting artists will be responsible for the installation and dismantling of their sculptures. If any proposed exhibit would require special equipment to put it in place or any special fixing, the BDAS office should be consulted at the earliest stage to see if this is feasible.

SALES

Exhibiting artists are invited to price their work for sale. A **commission of 25%** including GST, will be charged on all work sold during the exhibition. Artists need to provide a laminated sign that can be secured at the site with the sculptural work that shows the artists name, title of work, price of work and any accompanying comments the artist would like to add. The size of the sign should be compatible with the work exhibited and its site.

LIABILITY

The BDAS committee accepts no responsibility for damage to exhibits from any cause. It reserves the right to refuse entry to, or to remove, any exhibit which might be a public danger. Exhibitors are responsible for all costs associated with insurance of their works.

ENTRY FEE

\$25 for non-members and \$15 for members.

A cheque or postal order, payable to BDAS, must accompany the application.

Applications may be posted to: Bowral & District Art Society

PO Box 144

Bowral NSW 2576

STORAGE

Storage of packing material for works is limited and your requirements should be tabled at an early date

ENTRIES NOT COMPLYING WITH THESE CONDITIONS WILL BE INELIGIBLE.

ENTRY FORM

INAUGURAL OUTDOOR SCULPTURE PRIZE

Name:

Address:.....

..... Postcode.....

Phone No: Email:

Member: Non Member Amount Enclosed:

WORK 1:

Title:

Materials used/type of construction:

..... Price OR NFS:

Timeframe of installation:.....Dimensions:.....

WORK 2:

Title:

Materials used/type of construction:

..... Price OR NFS:

Timeframe of installation:.....Dimensions:.....

TAX DECLARATION

The Commonwealth Taxation Department requires the BDAS to withhold 48.5% of the value of any work sold unless the artist has an ABN or is a hobbyist as defined under the Act.

Please answer the following questions:-

I am/am not a hobbyist

If not do you have an ABN? ABN No.....

Do you have GST liability? YES/NO

If yes is the liability included in the price of your painting? YES/NO

CHECKLIST

- I have read and agreed to abide by all the conditions.
- Photograph/digital image/drawing included.
- Entry form completed
- Application fee included with form.
- I have filled out a tax declaration.

IN SUBMITTING AN ENTRY I AGREE TO ALL THE ABOVE CONDITIONS

Signature of Sculptor:.....

Signature for BDAS:

BDAS LOCATION MAP

From Sydney- turn off Hume Hwy for Mittagong & Bowral

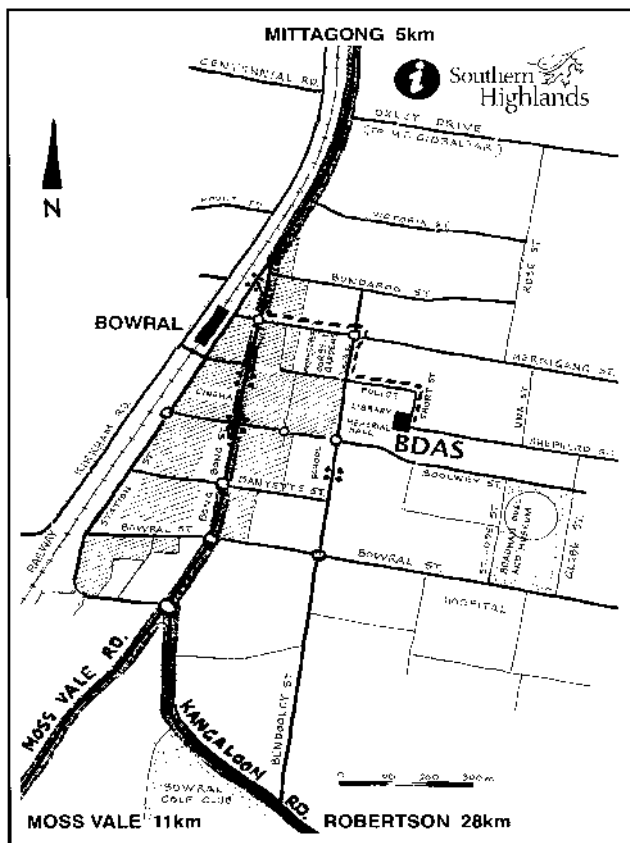

From Canberra – turn off Hume Hwy for Moss Vale & Bowral

ENQUIRIES: Bowral & District Art Society

1 Short Street, Bowral
PO Box 144 Bowral NSW 2576
Phone: (02) 4861 4093,
Mon, Wed, Thurs & Fri, 9am-12noon,
Website: www.bdasgallery.com
Email: b.d.a.s@bigpond.com



Bowral & District Art Society Inc.
Gallery and Workshop,
ABN:86 792 964 696

INVITES ENTRIES FOR

The Inaugural **OUTDOOR SCULPTURE PRIZE**

Sponsored by Dr Tony Emmett

BDAS encourages the talent and creativity of Southern Highlanders, inspired by the natural beauty of the area. It is a grass roots, community based society that both encourages and manages a wide variety of visual art exhibitions each year and a thriving arts workshop.

The inaugural Garden Sculpture Exhibition will be held at the BDAS in the Sculpture Garden, 1 Short Street Bowral NSW

Established and emerging artists from the Sydney, Southern Highlands and Shoalhaven areas are invited to present their works.

PRIZE: \$2,000

JUDGE: Jane Cush

Director, Goulburn Regional Gallery

APPLICATIONS SUBMITTED TO:

BDAS, 1 Short Street Bowral NSW by Fri 8 Oct, 2010
(Late applications will not be accepted)

SELECTED WORKS INSTALLED: Sat 23 Oct, 9am – 2pm

REMOVAL OF SCULPTURES: Sun 21 Nov, 9am – 2pm

EXHIBITION OPENING
& PRESENTATION OF THE PRIZE:
Sunday 31st October 2010, 11am

EXHIBITION OPEN:
Sun 31 October – Sat 20th November, 2010
10am to 4pm daily

MAP OF BDAS GALLERY, SCULPTURE GARDEN

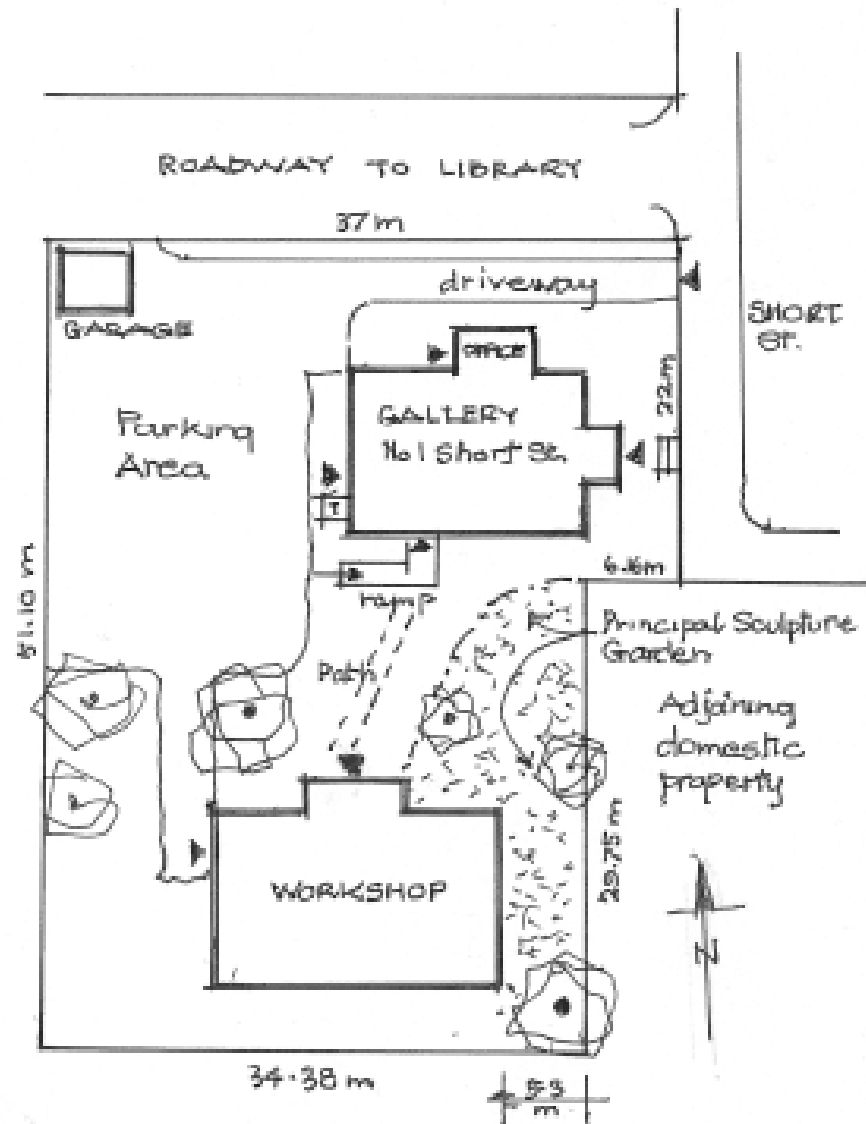

MAP OF BDAS GALLERY
WITH WORKSHOP & SCULPTURE GARDEN
NTS